

Descendants of Edward Breck

Generation No. 1

1. EDWARD¹ BRECK was born 1574 in Aston-Under-Lyne, Lancashire, England.

Children of EDWARD BRECK are:

2. i. EDWARD² BRECK, b. 1595, Ashton-Under-Lyne, Lancaster, England; d. 02 November 1662, Dorchester, (Old Norfolk) Suffolk, Massachusetts.
- ii. THOMAS BRECK I, b. 1600, Aston-Under-Lyne, Lancashire, England; d. 03 August 1657, Dorchester, Norfolk/Suffolk, Massachusetts; m. MARY HILL, Abt. 1635, Ashton-Under-Lyne, Lancaster, England.
3. iii. ROBERT BRECK, b. Abt. 1607, Aston-Under-Lyne, Lancashire, England; m. SUSANNAH TREAT, Abt. 1652.
- iv. JOHN BRECK, b. 1615, Aston-Under-Lyne, Lancashire, England; d. 03 January 1659/60, Sherborn, Suffolk, Massachusetts.

Generation No. 2

2. EDWARD² BRECK (*EDWARD*¹) was born 1595 in Ashton-Under-Lyne, Lancaster, England, and died 02 November 1662 in Dorchester, (Old Norfolk) Suffolk, Massachusetts. He met ISABEL M. RIGBY 1644 in Dorchester, Suffolk, Massachusetts.

Notes for EDWARD BRECK:

Edward Brecke, born about 1595, in Ashton, of Lancashire (Lanchaster), England, the son Edward Brecke of the Puritan Church of England in Ashton, Lancaster, England. He died on 2 September 1662, in Dorchester, Suffolk, Massachusetts. In 1647, he married Isabel Rigby, the widow of John Rigby of Dorchester, MA. She was born about 1626, and died on 21 June 1673, in Dorchester. He was listed as a freeman in 1634, Dorchester, Massachusetts.

Reference to LDS record, Page 12,956 and 12,957, microfile of Lancashire, England, Edward Brecke had a relative named Ivie B.S. Brick, no other information. film no. 0183535/502897, serial/sheet no. 12

Children of EDWARD BRECK and ISABEL RIGBY are:

4. i. MARY³ BRECK, b. 13 August 1648, Dorchester, Suffolk, Massachusetts; d. 25 August 1720; m. SAMUEL PAUL, 1666, Dorchester, Suffolk, Massachusetts.
- ii. JOHN BRECK, b. 1651, Dorchester, Norfolk, Massachusetts; d. 17 February 1690/91, Dorchester, Norfolk, Massachusetts.
- iii. ELIZABETH BRECK, b. 1653, Dorchester, Suffolk, Massachusetts; m. JOHN MINOT, 11 March 1669/70, Dorchester, Suffolk, Massachusetts.
- iv. SUSANNAH BRECK, b. 26 November 1654, Dorchester, Norfolk/Suffolk, Massachusetts; m. JOHN HARRIS, 20 March 1673/74, Dorchester, Norfolk/Suffolk, Massachusetts.
- v. ROBERT BRECK, b. 1658, Dorchester, Norfolk, Massachusetts; d. 1684, Dorchester, Norfolk, Massachusetts; m. JOANNA MASON, Dorchester, Norfolk, Massachusetts.

3. JOHN² BRECK (*EDWARD*¹) was born 1615 in Aston-Under-Lyne, Lancashire, England, and died 03 January 1659/60 in Sherborn, Suffolk, Massachusetts.

Children of JOHN BRECK are:

5. i. JOHN³ BRECK, b. Abt. 1631, Sherborn, Suffolk, Massachusetts; d. 20 August 1690, Sherborn, Suffolk, Massachusetts.
- ii. ELINOR BRECK, b. 01 November 1632, Dorchester, (Old Norfolk) Suffolk, Massachusetts; d. 08 July 1717, Stow, Middlesex, Massachusetts.
6. iii. THOMAS BRECK II, b. Abt. 1635, Aston-Under-Lyne, Lancashire, England; d. 03 February 1722/23, Dorchester, Suffolk, Massachusetts.

iv. JOSHUA BRECK.

Generation No. 3

4. JOHN³ BRECK (*EDWARD*², *EDWARD*¹) was born 1651 in Dorchester, Norfolk, Massachusetts, and died 17 February 1690/91 in Dorchester, Norfolk, Massachusetts. He met SUSANNA HILL 1671 in Dorchester, Norfolk, Massachusetts, daughter of JOHN HILL and MIRIAM GARDNER.

Children of JOHN BRECK and SUSANNA HILL are:

7. i. JEMIMA⁴ BRECK, b. 17 April 1672, Dorchester, (Old Norfolk) Suffolk, Massachusetts.
8. ii. EDWARD BRECK, b. 07 April 1674, Dorchester, Norfolk, Massachusetts; d. 03 September 1713, Dorchester, Norfolk, Massachusetts.
- iii. JOHN BRECK, b. 24 December 1680, Dorchester, Norfolk, Massachusetts; d. 16 February 1711/12, Boston, Suffolk, Massachusetts; m. (1) ANN PATTESHALL; m. (2) MEHITABLE MORSE, 09 March 1696/97, Sherborn, Middlesex, Massachusetts.
- iv. ROBERT BRECK, b. 07 December 1682, Dorchester, Suffolk, Massachusetts; d. 06 January 1730/31, Marlborough, Suffolk, Massachusetts.

5. ELINOR³ BRECK (*JOHN*², *EDWARD*¹) was born 01 November 1632 in Dorchester, (Old Norfolk) Suffolk, Massachusetts, and died 08 July 1717 in Stow, Middlesex, Massachusetts. She met BENJAMIN CRANE 12 September 1656 in Marlboro, Middlesex, Massachusetts.

Child of ELINOR BRECK and BENJAMIN CRANE is:

- i. BENJAMIN⁴ CRANE, b. Abt. 1658.

6. THOMAS³ BRECK II (*JOHN*², *EDWARD*¹) was born Abt. 1635 in Aston-Under-Lyne, Lancashire, England, and died 03 February 1722/23 in Dorchester, Suffolk, Massachusetts. He met MARY HILL 12 February 1656/57 in Sherborn, Middlesex, Massachusetts.

Notes for THOMAS BRECK II:

Basic data and verification has been in the form of books on the Early Settlers of New England, The Boston Bay Colony, documents received from Charles Webster of Long Beach, CA. on the Breck and Webster Families of New England, records maintained by the LDS Family History Centers, Los Angeles.

Data input by James R. Andreason Jr., Medieval Families Project, 3300 Southwood Dr. Philomath, OR 97370, Submission: AF91-106547; David Wise Thomson, 18528 Ermanita Ave., Torrance, CA 90504, Submission: AF93-105985; Virginia Rae McCann, 1491 Gamay Place, Ukiah, CA 95482, made changes to microfilm Number 1394008, Submission: AF83-001670; and Lilian F. Bills Campbell, 3750 So. Midland Dr., TRCR #21, Roy, Utah 84067-9705, Submission: AF95-103037.

Children of THOMAS BRECK and MARY HILL are:

- i. MARY⁴ BRECK, b. 17 October 1657, Dorchester, (Old Norfolk) Suffolk, Massachusetts.
- ii. MARY BRECK, b. 1659, Sherborn, Suffolk, Massachusetts.
9. iii. SARAH BRECK, b. 1661, Sherborn, Suffolk, Massachusetts.
- iv. JOHN BRECK, b. 24 December 1680, Dorchester, Norfolk, Massachusetts; d. 16 February 1711/12, Boston, Suffolk, Massachusetts; m. MEHITABLE MORSE.
10. v. BETHIA BRECK, b. 20 December 1673, Sherborn, Suffolk, Massachusetts.
- vi. HANNAH BRECK, b. Abt. 1676, Sherborn, Suffolk, Massachusetts.
11. vii. ESTER BRECK, b. Abt. 1679, Sherborn, Suffolk, Massachusetts.
- viii. NATHANIEL BRECK, b. 01 March 1680/81, Medfield, Norfolk, Massachusetts.
- ix. SAMUEL BRECK, b. 01 March 1681/82, Medfield, Norfolk, Massachusetts.

Generation No. 4

7. JEMIMA⁴ BRECK (*JOHN*³, *EDWARD*², *EDWARD*¹) was born 17 April 1672 in Dorchester, (Old Norfolk) Suffolk,

Massachusetts. She met BENJAMIN BLACKMAN 1690 in Dorchester, (Old Norfolk) Suffolk, Massachusetts, son of JOHN BLACKMAN and S. BLACKMAN.

Children of JEMIMA BRECK and BENJAMIN BLACKMAN are:

12. i. KEZIAH⁵ BLACKMAN, b. 26 June 1693, Dorchester, (Old Norfolk) Suffolk, Massachusetts; d. 16 October 1745, Stoughton, Norfolk, Massachusetts.
- ii. ELIZABETH BLACKMAN.
- iii. SUSANAH BLACKMAN.
- iv. GEORGE BLACKMAN.
- v. JEMIMA BLACKMAN.
- vi. HIPSEBETH BLACKMAN.
- vii. MARY BLACKMAN.
- viii. ELIPHALET BLACKMAN.

8. EDWARD⁴ BRECK (*JOHN³, EDWARD², EDWARD¹*) was born 07 April 1674 in Dorchester, Norfolk, Massachusetts, and died 03 September 1713 in Dorchester, Norfolk, Massachusetts. He met (1) SUSANNA WISEWELL 1697 in Dorchester, Norfolk, Massachusetts, daughter of WISEWELL. He married (2) SUSANNA WISEWELL 01 April 1698 in Dorchester (Boston), Massachusetts, daughter of WISEWELL.

Notes for SUSANNA WISEWELL:

A possible brother of Susannah Wisewall, could have been Peleg Wisewell, born about 1696, and died on 2 September 1767, at the age of 84 years old, he was buried at the Copp's Hill Cemetery, Boston, Massachusetts, entry number 1072.

Notes for SUSANNA WISEWELL:

A possible brother of Susannah Wisewall, could have been Peleg Wisewell, born about 1696, and died on 2 September 1767, at the age of 84 years old, he was buried at the Copp's Hill Cemetery, Boston, Massachusetts, entry number 1072.

Children of EDWARD BRECK and SUSANNA WISEWELL are:

- i. SUSANNAH⁵ BRECK, b. Abt. 1699, Dorchester, (Old Norfolk) Suffolk, Massachusetts.
- ii. ELIZABETH BRECK, b. Abt. 1700, Dorchester, (Old Norfolk) Suffolk, Massachusetts; d. 21 June 1751, Dorchester, (Old Norfolk) Suffolk, Massachusetts; m. JOSEPH BASS, 14 September 1715, Dorchester, (Old Norfolk) Suffolk, Massachusetts.
- iii. MARY BRECK, b. Abt. 1702, Dorchester, Norfolk, Massachusetts.
- iv. HANNAH BRECK, b. 19 August 1705, Dorchester, Norfolk/Suffolk, Massachusetts; m. ABEL KIGGELL, 27 January 1729/30, Dorchester, Norfolk/Suffolk, Massachusetts.
13. v. EDWARD BRECK II, b. 24 February 1708/09, Dorchester, Suffolk, Massachusetts; d. 04 June 1786, Dorchester, Suffolk, Massachusetts.

Child of EDWARD BRECK and SUSANNA WISEWELL is:

- vi. MARY⁵ BRECK, m. JOHN TOLMAN, 15 June 1692, Dorchester, Norfolk/Suffolk, Massachusetts.

9. SARAH⁴ BRECK (*THOMAS³, JOHN², EDWARD¹*) was born 1661 in Sherborn, Suffolk, Massachusetts. She met EBENEZER HILL in Sherborn, Suffolk, Massachusetts.

Children of SARAH BRECK and EBENEZER HILL are:

14. i. ELEAZER⁵ HILL, b. 01 January 1687/88, Sherborn, Suffolk, Massachusetts.
- ii. SARAH HILL, b. 30 November 1690, Sherborn, Suffolk, Massachusetts.
- iii. SOLOMON HILL, b. 27 December 1691, Sherborn, Suffolk, Massachusetts; m. MARY.
15. iv. EBENEZER HILL, b. 02 March 1691/92, Sherborn, Suffolk, Massachusetts.
- v. NATHANIEL HILL, b. 25 December 1693, Sherborn, Suffolk, Massachusetts; m. (1) ELIZABETH PHIPPS; m. (2) HANNAH WARE.
- vi. DAVID HILL, b. 15 June 1695, Sherborn, Suffolk, Massachusetts.
16. vii. RUTH HILL, b. Abt. 1696, Sherborn, Suffolk, Massachusetts.
- viii. MOSES HILL, b. 30 March 1699, Sherborn, Suffolk, Massachusetts; m. HANNAH HILL.
- ix. JOSEPH HILL, b. 01 April 1701, Sherborn, Suffolk, Massachusetts; m. HULDAH PARTRIDGE.
- x. ISAAC HILL, b. 28 February 1703/04, Sherborn, Suffolk, Massachusetts.

- xi. LYDIA HILL, b. 30 November 1706, Sherborn, Suffolk, Massachusetts; m. SAMUEL DANIEL.
- xii. JUDITH HILL, b. 03 June 1710, Sherborn, Suffolk, Massachusetts; m. BENJAMIN BULLARD.

10. BETHIA⁴ BRECK (*THOMAS³, JOHN², EDWARD¹*) was born 20 December 1673 in Sherborn, Suffolk, Massachusetts. She met JOSEPH DANIELS in Sherborn, Suffolk, Massachusetts.

Child of BETHIA BRECK and JOSEPH DANIELS is:

- i. SAMUEL⁵ DANIELS, b. 25 December 1693, Medway, Norfolk, Massachusetts; m. (1) EXPERIENCE ADAMS, Medfield, Norfolk, Massachusetts; m. (2) SARAH PHIPPS.

11. ESTER⁴ BRECK (*THOMAS³, JOHN², EDWARD¹*) was born Abt. 1679 in Sherborn, Suffolk, Massachusetts. She met JOHN RICHARDSON.

Children of ESTER BRECK and JOHN RICHARDSON are:

- 17. i. JOHN⁵ RICHARDSON, b. 22 October 1701, Medfield, Norfolk, Massachusetts.
- ii. MOSES RICHARDSON, b. 08 February 1717/18, Medfield, Norfolk, Massachusetts; m. ABIGAIL ALLEN.
- 18. iii. ASA RICHARDSON, b. 16 October 1720, East Medway, Massachusetts.

Generation No. 5

12. KEZIAH⁵ BLACKMAN (*JEMIMA⁴ BRECK, JOHN³, EDWARD², EDWARD¹*) was born 26 June 1693 in Dorchester, (Old Norfolk) Suffolk, Massachusetts, and died 16 October 1745 in Stoughton, Norfolk, Massachusetts. She met E. WENTWORTH 17 October 1717 in Dorchester, Norfolk, Massachusetts, son of J. WENTWORTH and MARTHA.

Child of KEZIAH BLACKMAN and E. WENTWORTH is:

- i. ZEBEDIAH⁶ WENTWORTH, m. J. STIMPSON.

13. EDWARD⁵ BRECK II (*EDWARD⁴, JOHN³, EDWARD², EDWARD¹*) was born 24 February 1708/09 in Dorchester, Suffolk, Massachusetts, and died 04 June 1786 in Dorchester, Suffolk, Massachusetts. He married (1) ALICE FOSTER. He met (2) SARAH WILLIAMS 22 May 1735 in Dorchester, Suffolk, Massachusetts.

Notes for EDWARD BRECK II:

References relating to the Breck(e) families can be found in the following books: *Early Families of New England, Pioneers of Massachusetts*, by Charles Henry Pope, Baltimore Genealogy Publishing Company, 1969, #65-22478; *New England Marriages prior to 1700*, by Clarence Almon Torrey, published by the New England Historic Genealogy, Boston, Massachusetts in 1985, #84-81867; and the *Baltimore Genealogical Publishing Company*, in 1987 (Gen R 929.374, T694N). Additional information has been gathered from the *Passenger and Immigration Lists Index, Volume 1, source code 275, page 87*, written by William Filby, printed by the Gale Research Company, Book Tower, Detroit, Michigan 48226.

Children of EDWARD BRECK and SARAH WILLIAMS are:

- 19. i. ROBERT⁶ BRECK, b. 17 February 1734/35, Dorchester, (Old Norfolk) Suffolk, Massachusetts; d. 1783, Boston, Suffolk, Massachusetts.
- 20. ii. EDWARD BRECK III, b. 02 June 1738, Dorchester, Suffolk, Massachusetts; d. Dorchester, Suffolk, Massachusetts.

14. ELEAZER⁵ HILL (*SARAH⁴ BRECK, THOMAS³, JOHN², EDWARD¹*) was born 01 January 1687/88 in Sherborn, Suffolk, Massachusetts. He met REBECKAH RICHARDSON in Medfield, Norfolk, Massachusetts.

Child of ELEAZER HILL and REBECKAH RICHARDSON is:

- i. ASA⁶ HILL, b. 12 February 1712/13, Sherborn, Suffolk, Massachusetts; m. SARAH HILL.

15. EBENEZER⁵ HILL (*SARAH⁴ BRECK, THOMAS³, JOHN², EDWARD¹*) was born 02 March 1691/92 in Sherborn, Suffolk, Massachusetts. He met ANN ALLIN.

Children of EBENEZER HILL and ANN ALLIN are:

- i. JOB⁶ HILL, b. 09 April 1720, Wrentham, Norfolk, Massachusetts; m. EUNICE.
- ii. ESTHER HILL, b. 31 October 1722, Wrentham, Norfolk, Massachusetts; m. ABIJAH BAKER.
- iii. NOAH HILL, b. 12 October 1724.
- iv. ANNE HILL, b. 20 July 1726, Wrentham, Norfolk, Massachusetts.
- v. MARY HILL, b. 10 July 1731, Wrentham, Norfolk, Massachusetts; m. PHILIP BARDEN.

Notes for PHILIP BARDEN:

Philip Barden, born on 10 November 1724, possible AKA: Phillip Bardens, born in Wrentham, Norfolk, Massachusetts.

- vi. EPHRAIM HILL, b. 10 July 1731, Wrentham, Norfolk, Massachusetts; m. KEZIAH PARTRIDGE.

16. RUTH⁵ HILL (*SARAH⁴ BRECK, THOMAS³, JOHN², EDWARD¹*) was born Abt. 1696 in Sherborn, Suffolk, Massachusetts. She met JOHN HOLBROOK.

Children of RUTH HILL and JOHN HOLBROOK are:

- i. SILENCE⁶ HOLBROOK, b. 23 March 1722/23, Sherborn, Suffolk, Massachusetts; m. SAMUEL GOODALE II.
- ii. JOHN HOLBROOK, b. 28 August 1733, Sherborn, Suffolk, Massachusetts; m. JOANNA UPTON.
- iii. SARAH HOLBROOK, b. 18 January 1733/34, Grafton, Massachusetts; m. ROBERT MELLEN.

17. JOHN⁵ RICHARDSON (*ESTER⁴ BRECK, THOMAS³, JOHN², EDWARD¹*) was born 22 October 1701 in Medfield, Norfolk, Massachusetts. He met JEMINA GAY in Wrentham, Norfolk, Massachusetts.

Child of JOHN RICHARDSON and JEMINA GAY is:

- i. TIMOTHY⁶ RICHARDSON, b. 31 July 1731, Wrentham, Norfolk, Massachusetts; m. (1) MEHETABEL ROCKWOOD; m. (2) BETTY.

18. ASA⁵ RICHARDSON (*ESTER⁴ BRECK, THOMAS³, JOHN², EDWARD¹*) was born 16 October 1720 in East Medway, Massachusetts. He met ABIGAIL BARBER.

Child of ASA RICHARDSON and ABIGAIL BARBER is:

- i. ABIJAH⁶ RICHARDSON, b. 30 August 1752, East Medway, Massachusetts; m. MERCY DANIELS.

Generation No. 6

19. ROBERT⁶ BRECK (*EDWARD⁵, EDWARD⁴, JOHN³, EDWARD², EDWARD¹*) was born 17 February 1734/35 in Dorchester, (Old Norfolk) Suffolk, Massachusetts, and died 1783 in Boston, Suffolk, Massachusetts. He met SARAH TYLER 22 May 1759 in Boston, Suffolk, Massachusetts, daughter of MOSES TYLER and HANNAH LUTHER.

Children of ROBERT BRECK and SARAH TYLER are:

- i. LUTHER⁷ BRECK, b. 15 March 1762, Boston, Suffolk, Massachusetts.
- ii. ISABELLA BRECK, b. 31 July 1763, Boston, Suffolk, Massachusetts; d. 01 November 1847, Boston, Suffolk, Massachusetts; m. JONATHAN STODDARD, 20 September 1789, Boston, Suffolk, Massachusetts.
- iii. SARAH BRECK, b. September 1766, Boston, Suffolk, Massachusetts.
- iv. ROBERT BRECK, b. 09 September 1766, Boston, Suffolk, Massachusetts.
- v. MOSES BRECK, b. 03 April 1768, Boston, Suffolk, Massachusetts; d. May 1807, Boston, Suffolk, Massachusetts.
- vi. DEBORAH BRECK, b. 06 May 1769, Boston, Suffolk, Massachusetts; m. WILLIAM BLAKE, 09 May 1795, Boston, Suffolk, Massachusetts.

- vii. JOSEPH BRECK, b. 10 October 1771, Boston, Suffolk, Massachusetts; d. 27 June 1822, Boston, Suffolk, Massachusetts; m. LUCY EVERETT, 12 October 1809, Boston, Suffolk, Massachusetts.
- viii. HANNAH BRECK, b. April 1772, Boston, Suffolk, Massachusetts.
- ix. ANN BRECK, b. 30 July 1774, Boston, Suffolk, Massachusetts.
- x. HANNAH BRECK, b. 1776, Boston, Suffolk, Massachusetts.
- xi. SAMUEL BRECK, b. 27 February 1778, Boston, Suffolk, Massachusetts; d. 20 March 1809, Boston, Suffolk, Massachusetts.

20. EDWARD⁶ BRECK III (*EDWARD⁵, EDWARD⁴, JOHN³, EDWARD², EDWARD¹*) was born 02 June 1738 in Dorchester, Suffolk, Massachusetts, and died in Dorchester, Suffolk, Massachusetts. He met MARY DAVIS 26 February 1761 in Dorchester, Suffolk, Massachusetts.

Child of EDWARD BRECK and MARY DAVIS is:

- 21. i. JONATHAN⁷ BRECK, b. 19 May 1762, Dorchester, Suffolk, Massachusetts; d. 29 December 1829, Dorchester, Suffolk, Massachusetts.

Generation No. 7

21. JONATHAN⁷ BRECK (*EDWARD⁶, EDWARD⁵, EDWARD⁴, JOHN³, EDWARD², EDWARD¹*) was born 19 May 1762 in Dorchester, Suffolk, Massachusetts, and died 29 December 1829 in Dorchester, Suffolk, Massachusetts. He met PATIENCE DUNTON 1797 in Dorchester, Suffolk, Massachusetts.

More About JONATHAN BRECK:

Fact 1: 19 May 1762, Born in Dorchester, Suffolk, Massachusetts

Fact 2: 1797, Married in Dorchester, Suffolk, Massachusetts

Fact 3: 19 December 1829, Died in Dorchester, Suffolk, Massachusetts

Child of JONATHAN BRECK and PATIENCE DUNTON is:

- 22. i. WILLIAM ANTHONY⁸ BRECK, b. 19 April 1800, Dorchester, Suffolk, Massachusetts; d. 05 February 1877, Los Angeles, California.

Generation No. 8

22. WILLIAM ANTHONY⁸ BRECK (*JONATHAN⁷, EDWARD⁶, EDWARD⁵, EDWARD⁴, JOHN³, EDWARD², EDWARD¹*) was born 19 April 1800 in Dorchester, Suffolk, Massachusetts, and died 05 February 1877 in Los Angeles, California. He met MARIA FRANCISCA ANTONIA DE ORTEGA 08 June 1846 in Mission San Luis Obispo, California, daughter of JOSE ORTEGA and MARIA QUINTERO.

Children of WILLIAM BRECK and MARIA DE ORTEGA are:

- i. ESPERANZA⁹ BRECK, b. 1848, Santa Barbara, California; m. CHAS W. SHAW, 12 April 1863, Santa Barbara, California.
- ii. EDUARDO BRECK, b. 1850, Santa Barbara, California.
- 23. iii. WILLIAM ANTONIO BRECK, b. 09 July 1852, San Luis Obispo, California; d. 14 September 1913, Los Angeles, California.
- iv. JOSEPH BRECK, b. 1854, San Luis Obispo, California; m. MARIA AUGUSTINA AYALA, 01 July 1886, California.
- v. VIBIANA DE LOS DOLORES BRECK, b. 19 July 1856, San Luis Obispo Mission, California; d. 03 October 1900, Santa Barbara, California; m. JUAN JOSE RODRIGUEZ, 04 January 1877, Mission Santa Barbara, California.

Notes for VIBIANA DE LOS DOLORES BRECK:

Vibiana de los Dolores Breck, h.i. de William (Guillermo Anthony Breck) y Francisca (Antonia de) Ortega, Padrinos were Pacifico Ortega y Maria Reyes Arellanos, baptized by Father C (?), at the San Luis Obispo Mission, record number 3295, mission baptism records.

- vi. CLEOTILDA SALOME BRECK, b. 28 October 1857, San Luis Obispo, California; d. August 1945, Santa

- Barbara, California; m. JOHN W. LITTLE, 26 October 1889, Santa Barbara, California.
- vii. SAMUEL BRECK, b. 1859, Santa Barbara, California; d. 29 September 1894, Santa Barbara, California.
 - viii. CHARLES BRECK, b. 1861, Santa Barbara, California.
24. ix. CELESTINA BRECK, b. 02 March 1866, Santa Barbara, California; d. 13 August 1954, Santa Barbara, California.
- x. ELLEN MARIA BRECK, b. 1867, San Luis Obispo, California; m. HENRY J. SCUTTI, 22 April 1891, San Luis Obispo, California.
 - xi. FRANK BRECK, b. 1868, San Luis Obispo, California.
 - xii. BENJAMIN BRECK, b. 1869, San Luis Obispo, California; d. 1958, San Luis Obispo, California; m. GRANT.
 - xiii. JUAN BRECK, b. 1870, San Luis Obispo, California.

Generation No. 9

23. WILLIAM ANTONIO⁹ BRECK (*WILLIAM ANTHONY⁸, JONATHAN⁷, EDWARD⁶, EDWARD⁵, EDWARD⁴, JOHN³, EDWARD², EDWARD¹*) was born 09 July 1852 in San Luis Obispo, California, and died 14 September 1913 in Los Angeles, California. He met MARIA DE LA ASUNCION ANTONIA OLIVERA 10 December 1881 in Mission San Luis Obispo, California, daughter of JOSE OLIVERA and MARIA GONZALES.

Notes for WILLIAM ANTONIO BRECK:

William Antonio Breck was baptized as Guillermo Breck, (natural/legal son) h.l. de Guillermo (William Anthony Brecke) y Francisca Ortega (Francisca Antonia de Ortega) de Refugio, Padrinos were Pio Linares y Maria Antonia Ortega, baptized by Father Gomez, at the San Luis Obispo Mission, record number 3135, dated 9 July 1852.

Notes for MARIA DE LA ASUNCION ANTONIA OLIVERA:

Maria de la Ascension (Asuncion) Antonia Olivera was born on August 14, 1856 (July 19, 1856), at the Santa Inez Mission, California. She was the daughter of Jose de Jesus Olivera, the son of Antonio Maria Olivera and Maria de la Concepcion Romero.

Children of WILLIAM BRECK and MARIA OLIVERA are:

- i. ANGELA¹⁰ BRECK, b. 05 May 1884.
25. ii. ROSAMOND MARGARET BRECK, b. 06 November 1885, Santa Barbara, California; d. 01 August 1972, Pico Rivera, Los Angeles, California.
- iii. CELESTINA BRECK, b. 1888.
 - iv. BENJAMIN BRECK, b. 1894.
26. v. CLARA BRECK, b. 1899, Santa Barbara, California; d. May 1956, Long Beach, California.
- vi. MABLE BRECK, b. 29 April 1902.
 - vii. ARTHUR BRECK, b. 19 December 1904.

24. CELESTINA⁹ BRECK (*WILLIAM ANTHONY⁸, JONATHAN⁷, EDWARD⁶, EDWARD⁵, EDWARD⁴, JOHN³, EDWARD², EDWARD¹*) was born 02 March 1866 in Santa Barbara, California, and died 13 August 1954 in Santa Barbara, California. She met FRANK PENDOLA SENIOR 04 September 1884 in Santa Barbara, California, son of BATISTA PENDOLA and GEROMINA QUEROLI.

Children of CELESTINA BRECK and FRANK SENIOR are:

- i. FRANK PENDOLA¹⁰ JR., b. 1884, Santa Barbara, California; d. 1886, Santa Barbara, California.
27. ii. ROSAMOND MABLE PENDOLA, b. 29 October 1886.
- iii. MARGARET ELEN PENDOLA, b. 09 July 1888, Santa Barbara, California; d. 21 December 1970, Santa Barbara, California; m. ALFRED LIMBACH.
 - iv. GRACE PENDOLA, b. 03 March 1890, Santa Barbara, California; d. 03 October 1978, Santa Barbara, California; m. ELMER HEDBERG.
 - v. CHARLES DAVID PENDOLA, b. 08 November 1893, Santa Barbara, California; d. 11 August 1944, Santa Barbara, California; m. MARY LAZARJAK.
 - vi. ANTOINETTE MARIA PENDOLA, b. 05 April 1895, Santa Barbara, California; d. 24 November 1976, Santa Barbara, California; m. STANFORD BUTTS.

Generation No. 10

25. ROSAMOND MARGARET¹⁰ BRECK (*WILLIAM ANTONIO⁹, WILLIAM ANTHONY⁸, JONATHAN⁷, EDWARD⁶, EDWARD⁵, EDWARD⁴, JOHN³, EDWARD², EDWARD¹*) was born 06 November 1885 in Santa Barbara, California, and died 01 August 1972 in Pico Rivera, Los Angeles, California. She met ELROY PURL GIFFIN 1917 in Mission Santa Inez, California, son of WILLIAM GIFFIN and ESSA DUNCAN.

More About ROSAMOND MARGARET BRECK:
Cause of Death: Heart Failure, Sugar Diabetis

More About ELROY PURL GIFFIN:
Cause of Death: Heart Failure

Children of ROSAMOND BRECK and ELROY GIFFIN are:

- i. BERNARD ELROY¹¹ GIFFIN, b. 19 September 1919, Santa Barbara, California; d. July 1981, San Pedro, Los Angeles, California.
- ii. WILLIAM KENNETH GIFFIN, b. 13 February 1921.
- iii. ROBERT EDGAR GIFFIN, b. 29 October 1922.
- iv. VIVIAN PEARL GIFFIN, b. 04 October 1924.
- v. DANIEL GEORGE GIFFIN, b. 09 March 1926, Santa Barbara, California; d. 1952, Camp Roberts, San Luis Obispo, California.
- vi. DOUGLAS RALPH GIFFIN, b. 21 April 1927.
28. vii. ROSAMOND ESSA GIFFIN, b. 08 June 1928, Santa Barbara, California.

26. CLARA¹⁰ BRECK (*WILLIAM ANTONIO⁹, WILLIAM ANTHONY⁸, JONATHAN⁷, EDWARD⁶, EDWARD⁵, EDWARD⁴, JOHN³, EDWARD², EDWARD¹*) was born 1899 in Santa Barbara, California, and died May 1956 in Long Beach, California. She met AUSTIN WEBSTER 1911 in Mission Santa Barbara, California, son of CHAUNCEY WEBSTER and ADAH SMITH.

Child of CLARA BRECK and AUSTIN WEBSTER is:

29. i. CHARLES¹¹ WEBSTER, b. 31 August 1914, Long Beach, California; d. October 1995, Long Beach, California.

27. ROSAMOND MABLE¹⁰ PENDOLA (*CELESTINA⁹ BRECK, WILLIAM ANTHONY⁸, JONATHAN⁷, EDWARD⁶, EDWARD⁵, EDWARD⁴, JOHN³, EDWARD², EDWARD¹*) was born 29 October 1886. She met WILLIAM FAIRBAIRN POOLE.

Children of ROSAMOND PENDOLA and WILLIAM POOLE are:

30. i. DOROTHY ESTER¹¹ POOLE, b. 03 April 1912, Santa Barbara, California.
- ii. WILLIAM FRANCIS POOLE, b. 12 August 1914, Santa Barbara, California; m. JOANNE GRAY, 02 September 1939, Santa Barbara, California.
- iii. RUSSELL POOLE, b. 12 August 1914, Santa Barbara, California.

Generation No. 11

28. ROSAMOND ESSA¹¹ GIFFIN (*ROSAMOND MARGARET¹⁰ BRECK, WILLIAM ANTONIO⁹, WILLIAM ANTHONY⁸, JONATHAN⁷, EDWARD⁶, EDWARD⁵, EDWARD⁴, JOHN³, EDWARD², EDWARD¹*) was born 08 June 1928 in Santa Barbara, California. She met (1) RALPH GREEN 1946 in Fresno, California. She met (2) JAMES ASHLEY SMITH 01 January 1949 in San Pedro, Los Angeles, California, son of JAMES SMITH and ANASTASIA HRUBY. She met (3) STACY WOODWARD GRIFFITH January 1964 in Las Vegas, Nevada, son of MOSES GRIFFITH and ADA LITIKER.

More About JAMES ASHLEY SMITH:
Cause of Death: Heart Failure

Child of ROSAMOND GIFFIN and RALPH GREEN is:

- i. VIVIAN ESSA¹² GREEN, b. 18 February 1947, Fresno, California; d. 30 October 1966, Torrance, Los

Angeles, California; m. RICHARD ELLIS.

Children of ROSAMOND GIFFIN and JAMES SMITH are:

31. ii. ROBERT ELROY¹² SMITH, b. 22 October 1949, San Pedro, Los Angeles, California; d. Los Angeles, California.
32. iii. DANELLE ELLEN SMITH, b. 19 August 1954.

29. CHARLES¹¹ WEBSTER (*CLARA*¹⁰ *BRECK*, *WILLIAM ANTONIO*⁹, *WILLIAM ANTHONY*⁸, *JONATHAN*⁷, *EDWARD*⁶, *EDWARD*⁵, *EDWARD*⁴, *JOHN*³, *EDWARD*², *EDWARD*¹) was born 31 August 1914 in Long Beach, California, and died October 1995 in Long Beach, California. He met DOREEN HUBER 1938 in Long Beach, California.

Children of CHARLES WEBSTER and DOREEN HUBER are:

33. i. CHERYL¹² WEBSTER, b. 05 June 1945, Long Beach, California.
34. ii. RICHARD WEBSTER, b. 20 July 1951, Long Beach, California.

30. DOROTHY ESTER¹¹ POOLE (*ROSAMOND MABLE*¹⁰ *PENDOLA*, *CELESTINA*⁹ *BRECK*, *WILLIAM ANTHONY*⁸, *JONATHAN*⁷, *EDWARD*⁶, *EDWARD*⁵, *EDWARD*⁴, *JOHN*³, *EDWARD*², *EDWARD*¹) was born 03 April 1912 in Santa Barbara, California. She met WILLIAM WILSON RUSSELL 02 September 1939 in Santa Barbara, California, son of WILLIAM RUSSELL and HAZEL WILSON.

Child of DOROTHY POOLE and WILLIAM RUSSELL is:

- i. DIANA DOROTHY¹² RUSSELL, b. 18 September 1947, Santa Barbara, California; m. THOMAS A. VANDERVOOT(?), 16 June 1978.

Generation No. 12

31. ROBERT ELROY¹² SMITH (*ROSAMOND ESSA*¹¹ *GIFFIN*, *ROSAMOND MARGARET*¹⁰ *BRECK*, *WILLIAM ANTONIO*⁹, *WILLIAM ANTHONY*⁸, *JONATHAN*⁷, *EDWARD*⁶, *EDWARD*⁵, *EDWARD*⁴, *JOHN*³, *EDWARD*², *EDWARD*¹) was born 22 October 1949 in San Pedro, Los Angeles, California, and died in Los Angeles, California. He met HYANG SOOK KIM 29 April 1978 in Wilmington, Los Angeles, California.

More About ROBERT ELROY SMITH:
Cause of Death: Heart Failure

More About HYANG SOOK KIM:
Cause of Death: Loneliness.

Children of ROBERT SMITH and HYANG KIM are:

- i. SUSAN KIM¹³ SMITH, b. 04 May 1979, Wuerzburg, Federal Republic of West Germany.
- ii. MICHAEL EDWARD SMITH, b. 12 March 1988, Fort Bragg, Fayetteville, North Carolina.

32. DANELLE ELLEN¹² SMITH (*ROSAMOND ESSA*¹¹ *GIFFIN*, *ROSAMOND MARGARET*¹⁰ *BRECK*, *WILLIAM ANTONIO*⁹, *WILLIAM ANTHONY*⁸, *JONATHAN*⁷, *EDWARD*⁶, *EDWARD*⁵, *EDWARD*⁴, *JOHN*³, *EDWARD*², *EDWARD*¹) was born 19 August 1954. She met ANTONIO VASQUEZ DELGADO JR. 1971 in Wilmington, Los Angeles, California, son of ANTONIO DELGADO and ANTONIA AREALLANO.

Children of DANELLE SMITH and ANTONIO JR. are:

35. i. ROSEMARY ANTONIA¹³ DELGADO, b. 02 November 1972, Harbor City, Los Angeles, California.
- ii. SELENA CRYSTAL DELGADO, b. 29 November 1984.
- iii. AMBER MARIA DELGADO, b. 23 September 1986.

33. CHERYL¹² WEBSTER (*CHARLES*¹¹, *CLARA*¹⁰ *BRECK*, *WILLIAM ANTONIO*⁹, *WILLIAM ANTHONY*⁸, *JONATHAN*⁷, *EDWARD*⁶, *EDWARD*⁵, *EDWARD*⁴, *JOHN*³, *EDWARD*², *EDWARD*¹) was born 05 June 1945 in Long Beach, California. She married CRAIG POWELL 04 August 1967 in Long Beach, California.

Children of CHERYL WEBSTER and CRAIG POWELL are:

- i. LISA MARIA¹³ POWELL, b. 15 August 1969.
- ii. LORI ANN POWELL, b. 10 September 1971.
- iii. LIANNE THERESA POWELL, b. 04 June 1974.

34. RICHARD¹² WEBSTER (*CHARLES¹¹, CLARA¹⁰ BRECK, WILLIAM ANTONIO⁹, WILLIAM ANTHONY⁸, JONATHAN⁷, EDWARD⁶, EDWARD⁵, EDWARD⁴, JOHN³, EDWARD², EDWARD¹*) was born 20 July 1951 in Long Beach, California. He met MARY QUINN 26 April 1975.

Children of RICHARD WEBSTER and MARY QUINN are:

- i. JESSICA¹³ WEBSTER, b. 25 October 1977.
- ii. LAURA WEBSTER, b. 04 January 1980.

Generation No. 13

35. ROSEMARY ANTONIA¹³ DELGADO (*DANELLE ELLEN¹² SMITH, ROSAMOND ESSA¹¹ GIFFIN, ROSAMOND MARGARET¹⁰ BRECK, WILLIAM ANTONIO⁹, WILLIAM ANTHONY⁸, JONATHAN⁷, EDWARD⁶, EDWARD⁵, EDWARD⁴, JOHN³, EDWARD², EDWARD¹*) was born 02 November 1972 in Harbor City, Los Angeles, California. She met ARTURO GUADALUPE BONALES, son of JOSE BONALES and ADELA LARA.

Child of ROSEMARY DELGADO and ARTURO BONALES is:

- i. ARTURO BONALES¹⁴ DELGADO, b. 25 February 1991, Harbor City, Los Angeles, California.

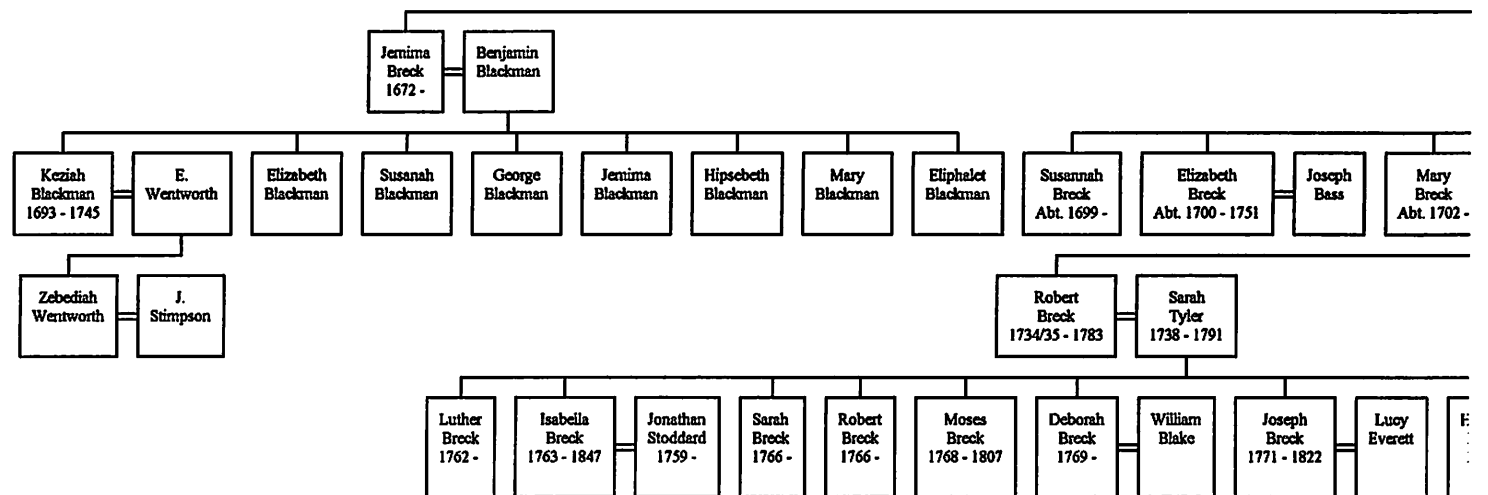

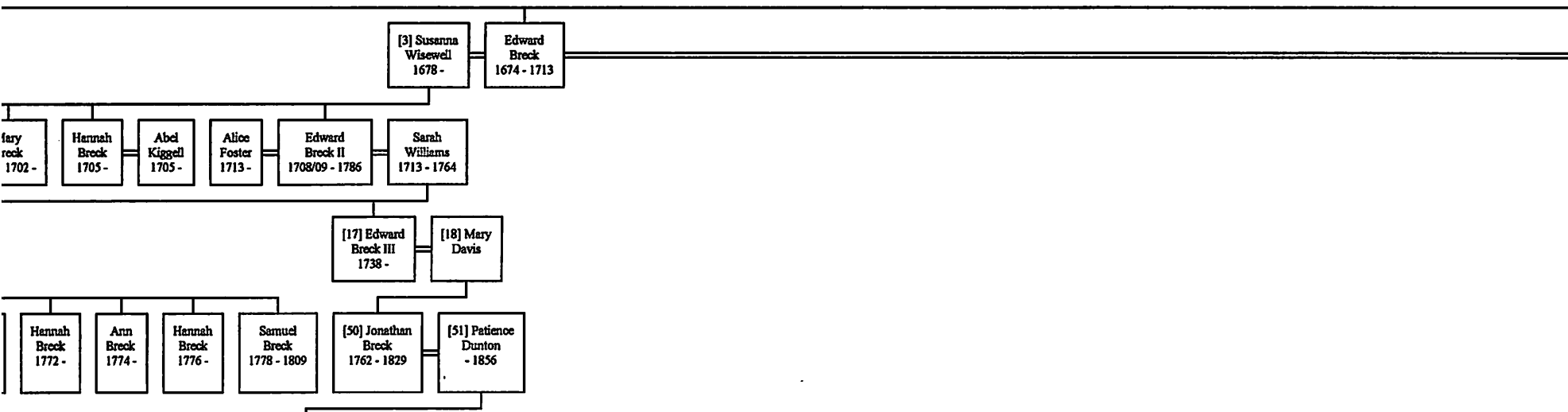

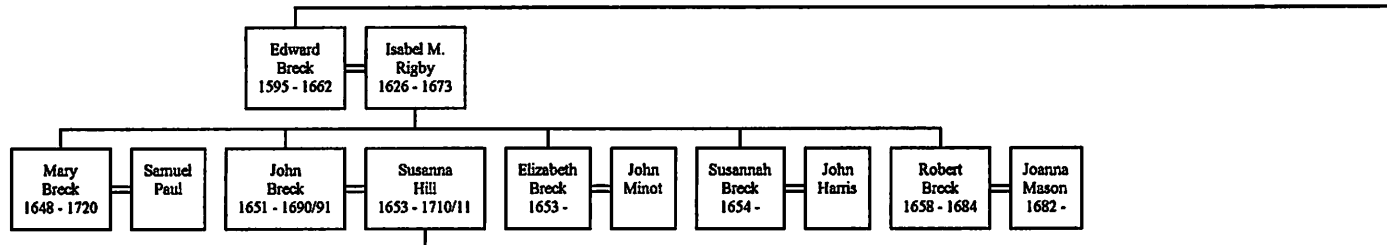

Descendants of E

Edward
Breck
1574 -

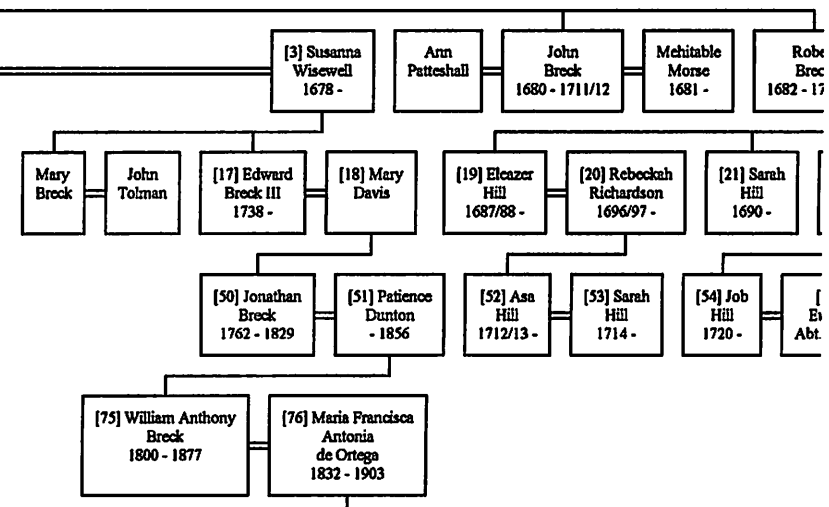

of Edward Breck

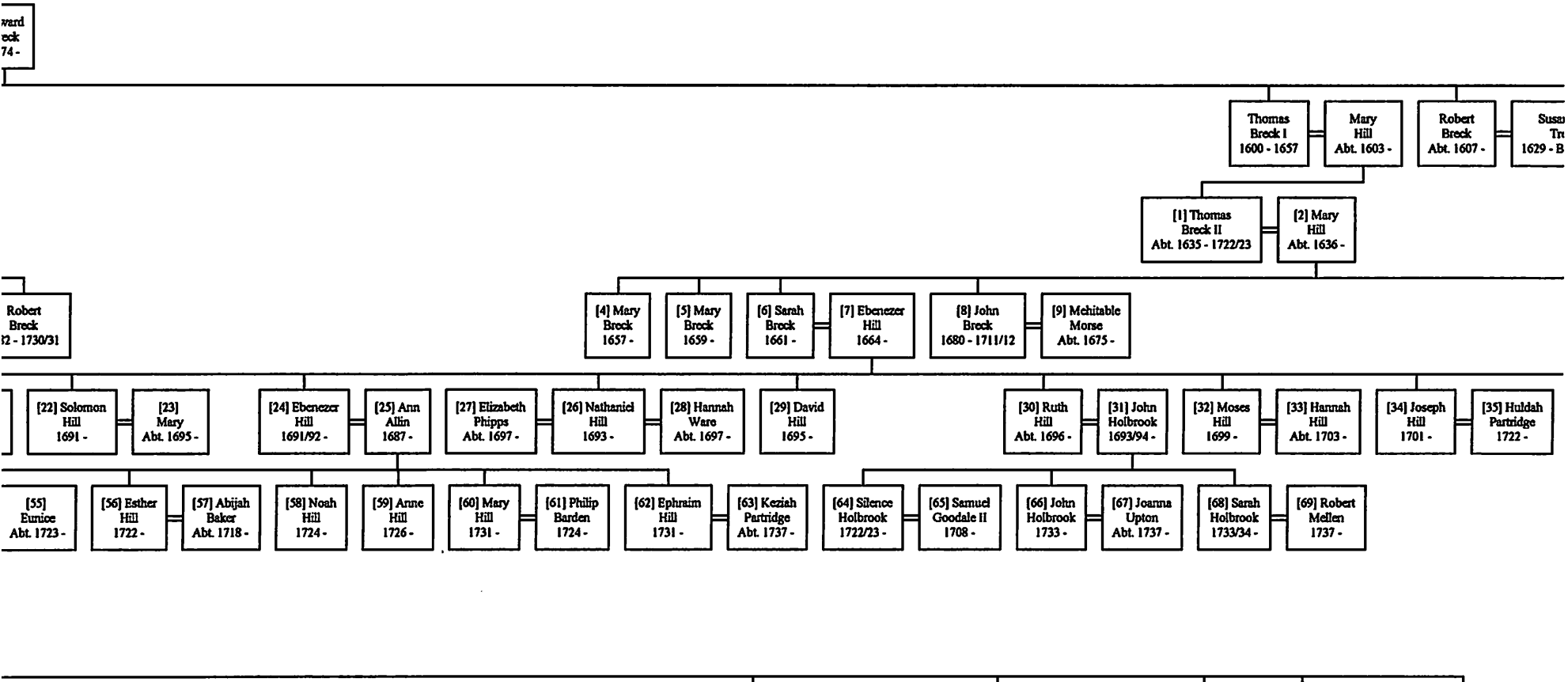

Susannah
Treat
1729 - Bef. 1705

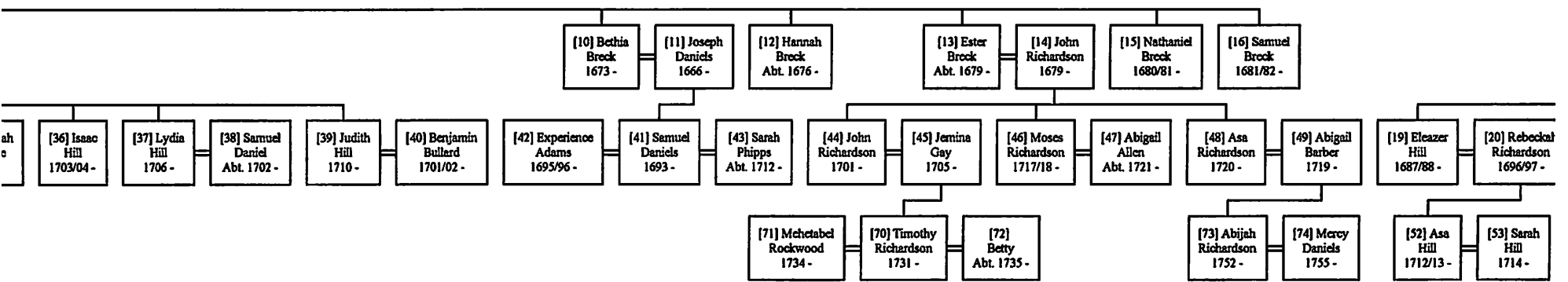

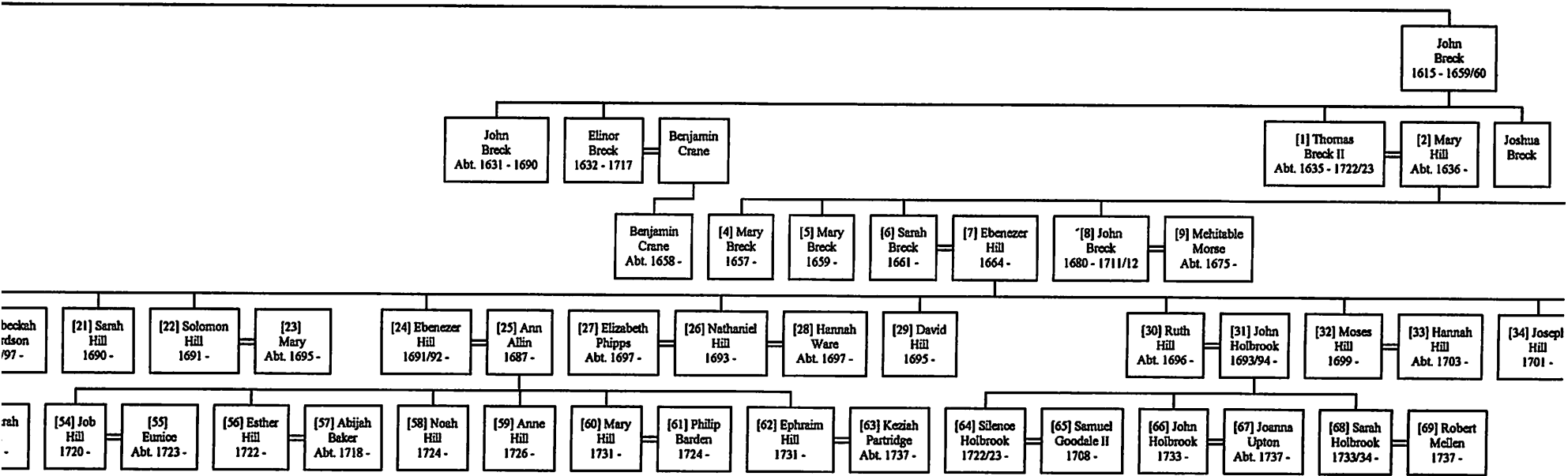

ua
k

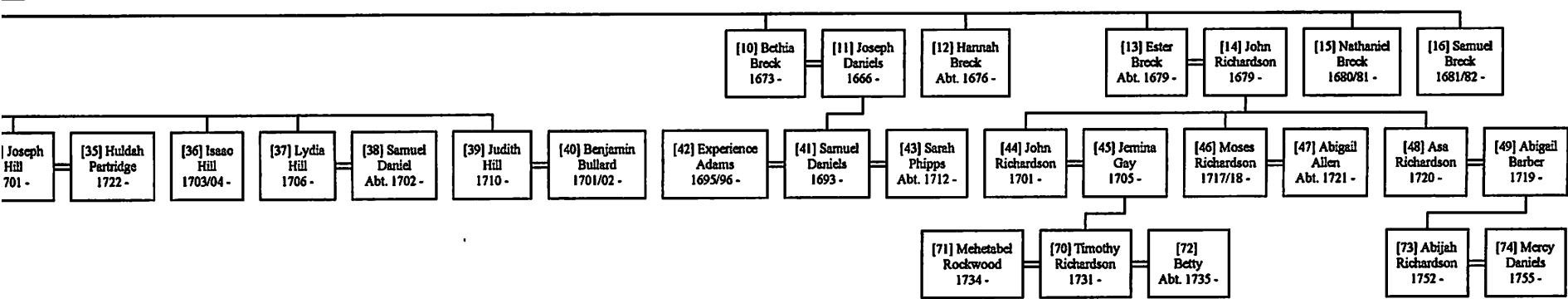

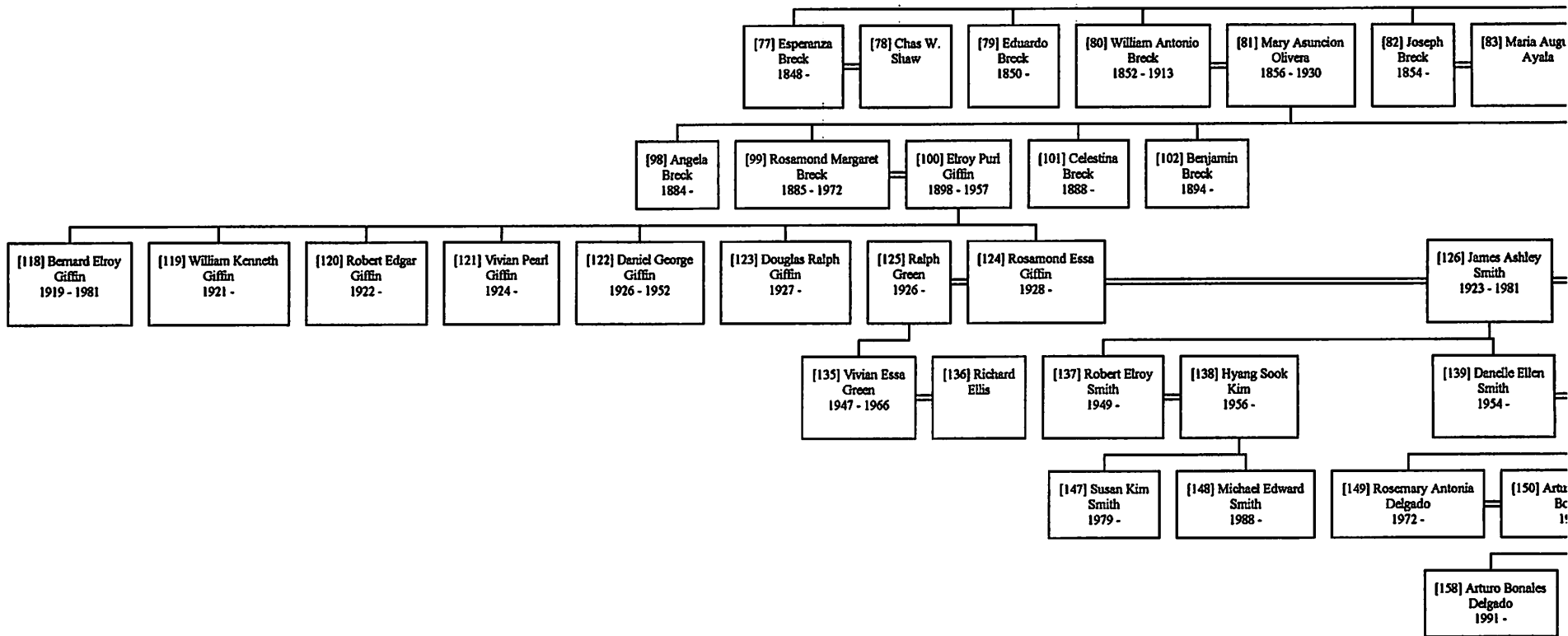

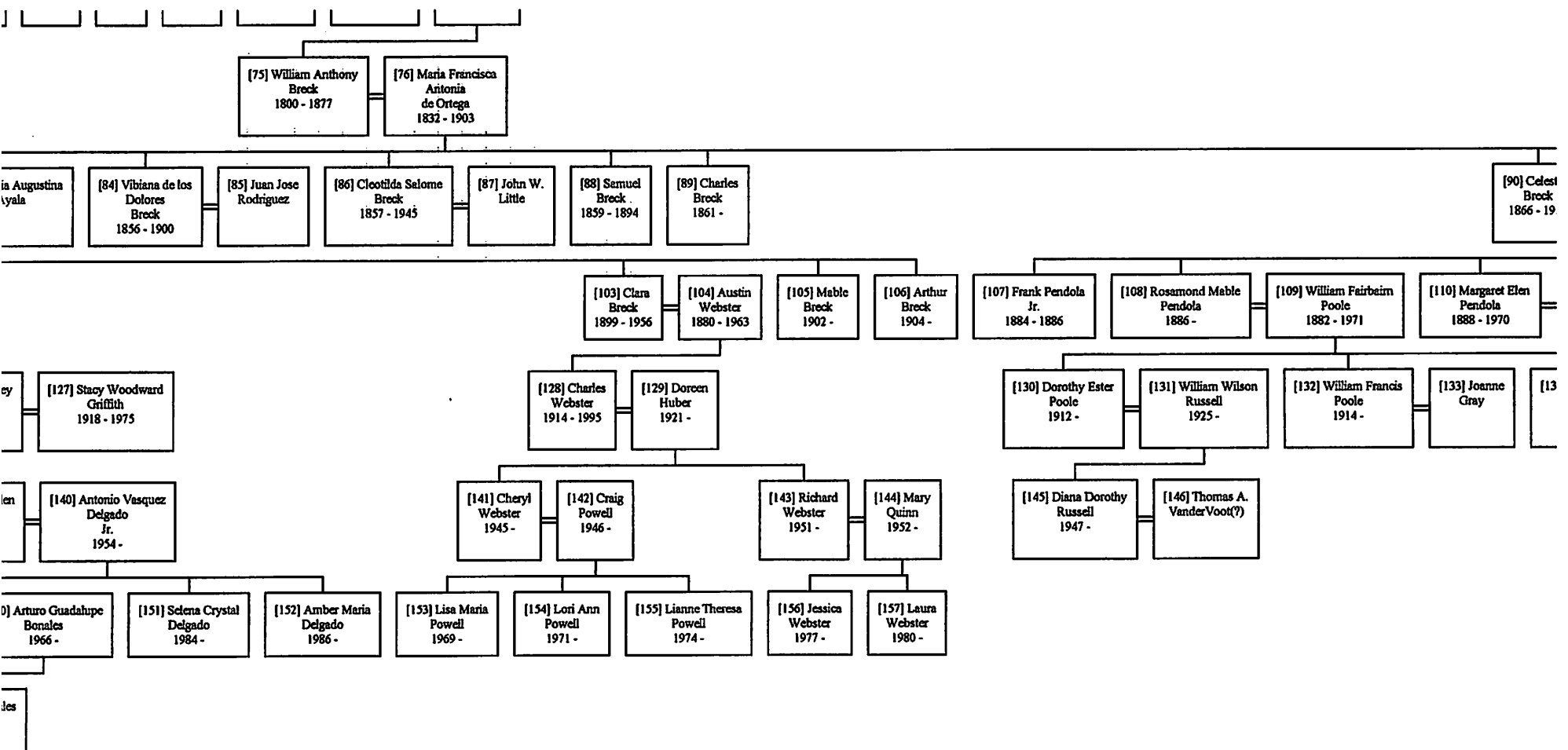

[77] E
B
18

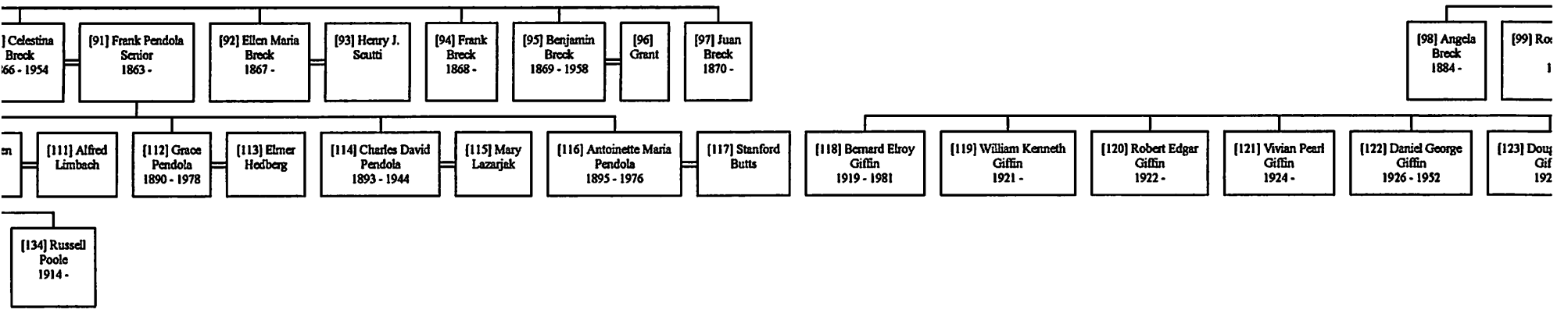

[91] Frank Pendola Senior 1863 -
[92] Ellen Maria Breck 1867 -
[93] Henry J. Soutti
[94] Frank Breck 1868 -
[95] Benjamin Breck 1869 - 1958
[96] Grant
[97] Juan Breck 1870 -

[98] Angela Breck 1884 -
[99] Rox

[111] Alfred Limbach
[112] Grace Pendola 1890 - 1978
[113] Elmer Hedberg
[114] Charles David Pendola 1893 - 1944
[115] Mary Lazarjak
[116] Antoinette Maria Pendola 1895 - 1976
[117] Stanford Butts
[118] Bernard Elroy Giffin 1919 - 1981
[119] William Kenneth Giffin 1921 -
[120] Robert Edgar Giffin 1922 -
[121] Vivian Pearl Giffin 1924 -
[122] Daniel George Giffin 1926 - 1952
[123] Dou

[134] Russell Poole 1914 -

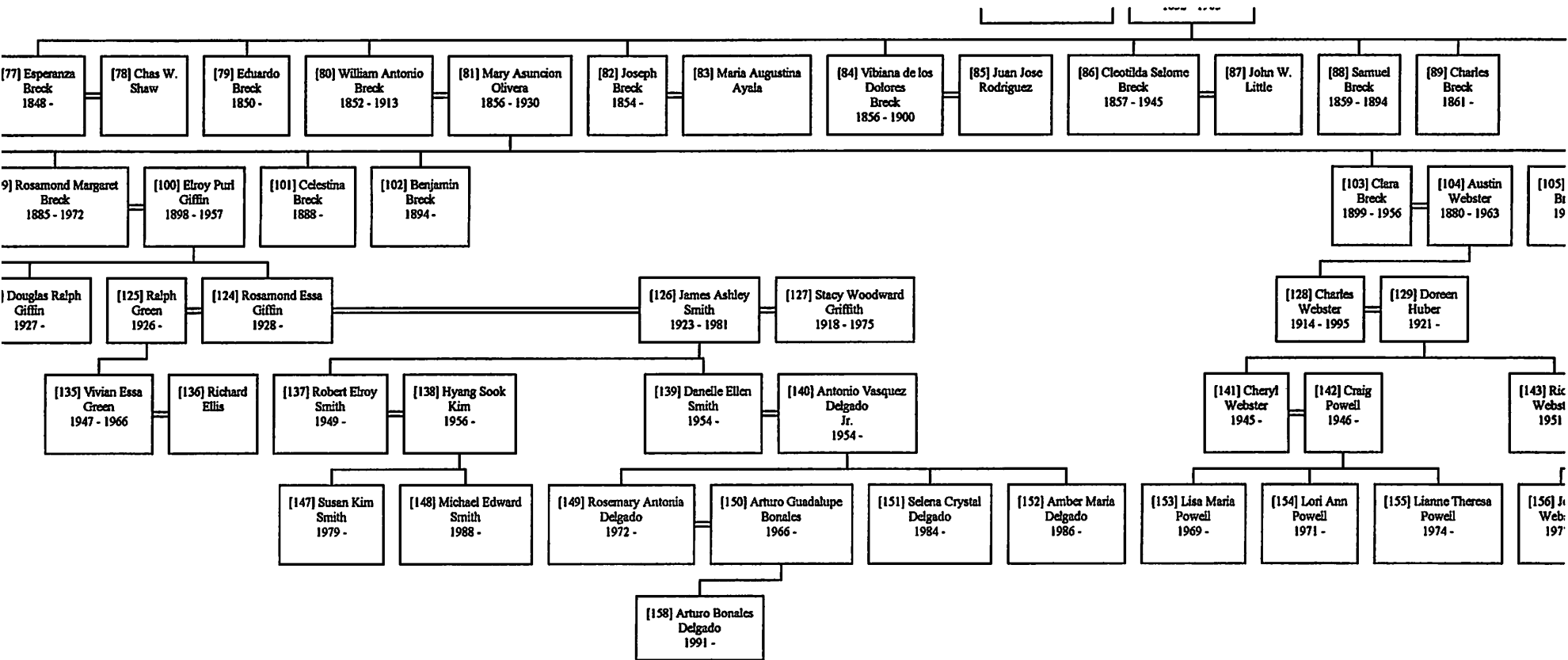

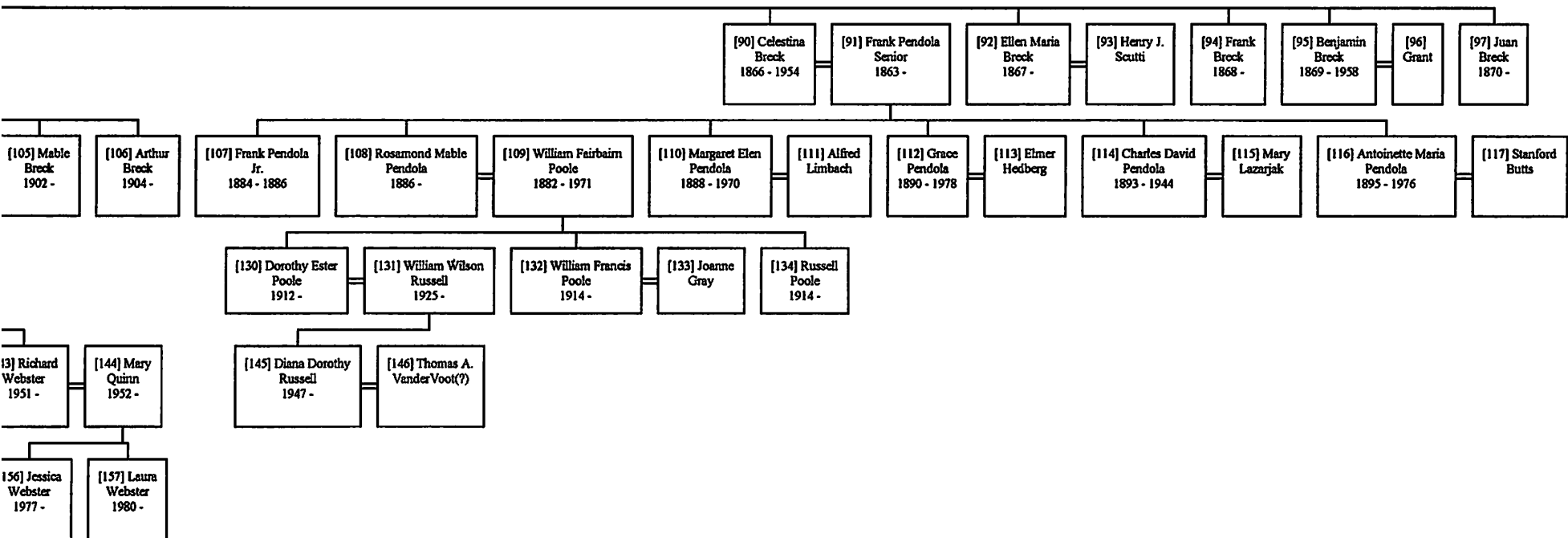

Descendants of Thomas Breck I

1 Thomas Breck I 1600 - 1657
.. +Mary Hill Abt. 1603 -
..... 2 Thomas Breck II Abt. 1635 - 1722/23
..... +Mary Hill Abt. 1636 -
..... 3 Mary Breck 1657 -
..... 3 Mary Breck 1659 -
..... 3 Sarah Breck 1661 -
..... +Ebenezer Hill 1664 -
..... 4 Eleazer Hill 1687/88 -
..... +Rebeckah Richardson 1696/97 -
..... 5 Asa Hill 1712/13 -
..... +Sarah Hill 1714 -
..... 4 Sarah Hill 1690 -
..... 4 Solomon Hill 1691 -
..... +Mary Abt. 1695 -
..... 4 Ebenezer Hill 1691/92 -
..... +Ann Allin 1687 -
..... 5 Job Hill 1720 -
..... +Eunice Abt. 1723 -
..... 5 Esther Hill 1722 -
..... +Abijah Baker Abt. 1718 -
..... 5 Noah Hill 1724 -
..... 5 Anne Hill 1726 -
..... 5 Mary Hill 1731 -
..... +Philip Barden 1724 -
..... 5 Ephraim Hill 1731 -
..... +Keziah Partridge Abt. 1737 -
..... 4 [1] Nathaniel Hill 1693 -
..... +Elizabeth Phipps Abt. 1697 -
..... *2nd Wife of [1] Nathaniel Hill:
..... +Hannah Ware Abt. 1697 -
..... 4 David Hill 1695 -
..... 4 Ruth Hill Abt. 1696 -
..... +John Holbrook 1693/94 -
..... 5 Silence Holbrook 1722/23 -
..... +Samuel Goodale II 1708 -
..... 5 John Holbrook 1733 -
..... +Joanna Upton Abt. 1737 -
..... 5 Sarah Holbrook 1733/34 -
..... +Robert Mellen 1737 -
..... 4 Moses Hill 1699 -
..... +Hannah Hill Abt. 1703 -
..... 4 Joseph Hill 1701 -
..... +Huldah Partridge 1722 -
..... 4 Isaac Hill 1703/04 -
..... 4 Lydia Hill 1706 -
..... +Samuel Daniel Abt. 1702 -
..... 4 Judith Hill 1710 -
..... +Benjamin Bullard 1701/02 -
..... 3 John Breck 1680 - 1711/12
..... +Mehitable Morse Abt. 1675 -
..... 3 Bethia Breck 1673 -
..... +Joseph Daniels 1666 -
..... 4 [2] Samuel Daniels 1693 -
..... +Experience Adams 1695/96 -
..... *2nd Wife of [2] Samuel Daniels:
..... +Sarah Phipps Abt. 1712 -
..... 3 Hannah Breck Abt. 1676 -
..... 3 Ester Breck Abt. 1679 -
..... +John Richardson 1679 -
..... 4 John Richardson 1701 -
..... +Jemina Gay 1705 -
..... 5 [3] Timothy Richardson 1731 -
..... +Mehetabel Rockwood 1734 -
..... *2nd Wife of [3] Timothy Richardson:
..... +Betty Abt. 1735 -
..... 4 Moses Richardson 1717/18 -
..... +Abigail Allen Abt. 1721 -
..... 4 Asa Richardson 1720 -
..... +Abigail Barber 1719 -
..... 5 Abijah Richardson 1752 -
..... +Mercy Daniels 1755 -
..... 3 Nathaniel Breck 1680/81 -
..... 3 Samuel Breck 1681/82 -

f Thomas Breck I

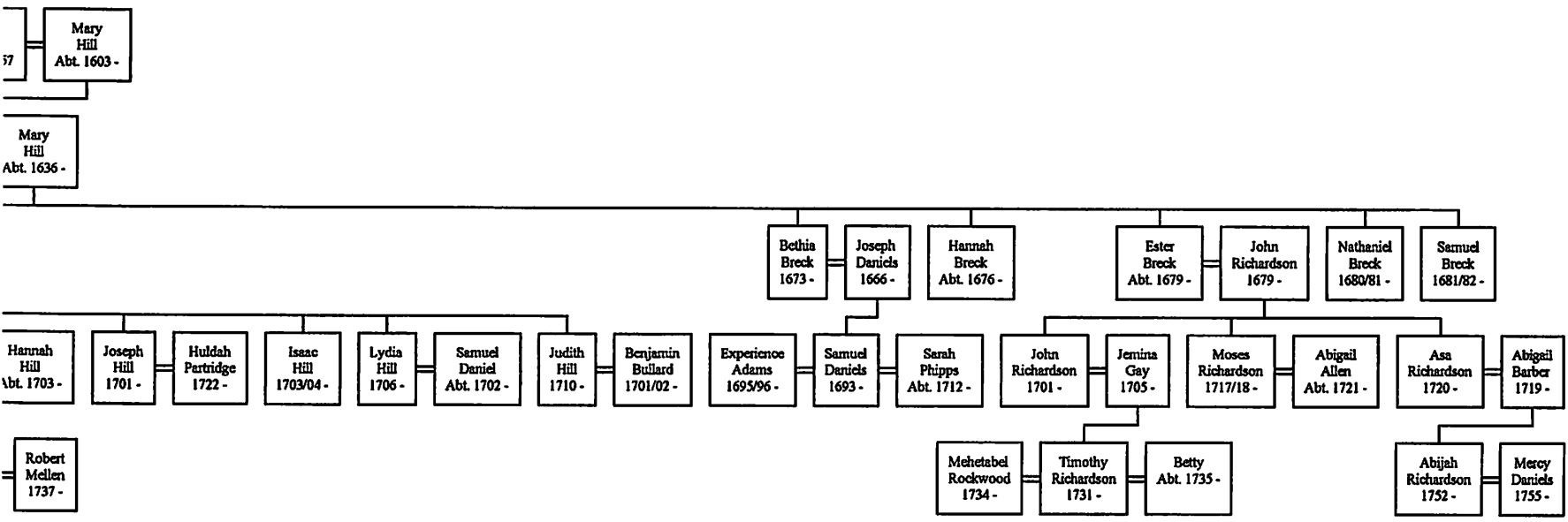

Descendants of T1

